ProbeChem®
Expedite Your Scientific Research

Certificate of Analysis

WWW.PROBECHEM.COM

Global Supplier of Chemical Probes, Inhibitors & Agonists.

Product Name : BMS-599626 hydrochloride
Cat. No. : PC-42825
CAS No. : 873837-23-1
Batch No. : PC-4282501
Chemical Name : Carbamic acid, [4-[[1-[(3-fluorophenyl)methyl]-1H-indazol-5-yl]amino]-5-methylpyrrolo[2,1-f][1,2,4]triazin-6-yl]-, (3S)-3-morpholinylmethyl ester, monohydrochloride (9CI)

PHYSICAL AND CHEMICAL PROPERTIES

Molecular Weight : 567.0144
Molecular Formula : $C_{27}H_{28}ClFN_8O_3$
Storage : Powder -20°C 3 years
4°C 2 years
In solvent -80°C 6 months
-20°C 1 month
Chemical Structure :

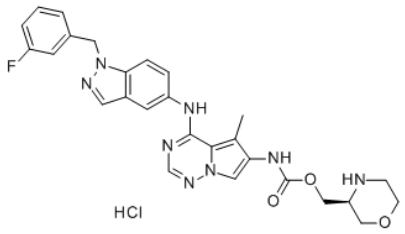

ANALYTICAL DATA

Appearance : Solid powder
^{1}H NMR Spectrum : Consistent with
HPLC : Consistent with
NP : Consistent with
Purity (HPLC) : >98%
Conclusion : The product has been tested and complies with the given specifications.

Caution: Product has not been fully validated for medical applications. Lab Use Only!

E-mail: tech@probechem.com